

2

Radetzky March

Trombone 3

Johann Strauss, Sr., Op. 228
Edited by Clark McAlister

6

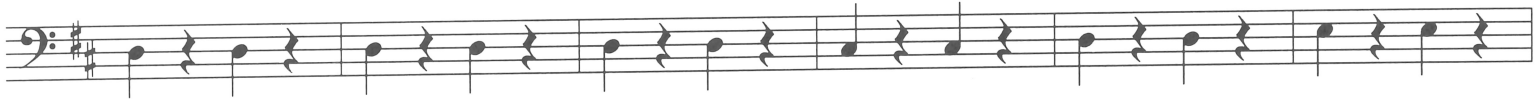

12

18

24

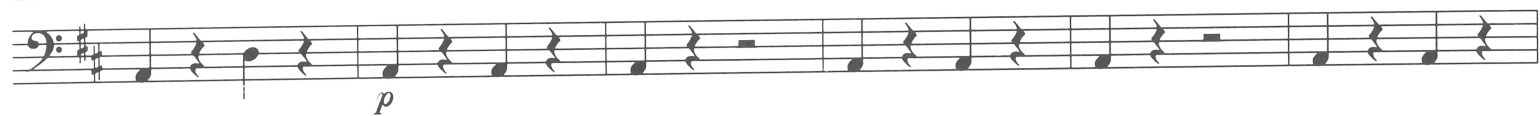

30

36

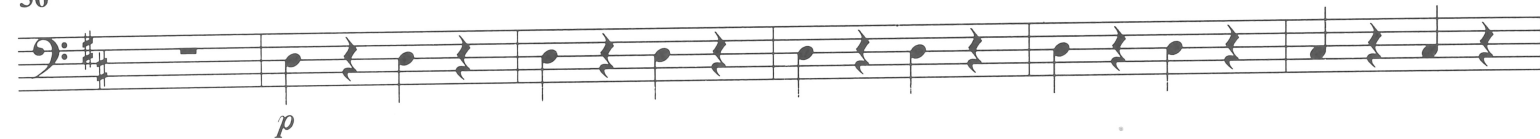

Trombone 3

42

48

54

61

67

78

84
