

2

# Radetzky March

EUYO  
65 Sloane Street  
London SW1X 9SH England  
Tel: +44 (0)171-235 7671  
Fax: +44 (0)171-235 7370

Bass

Johann Strauss, Sr., Op. 228  
Edited by Clark McAlister

6

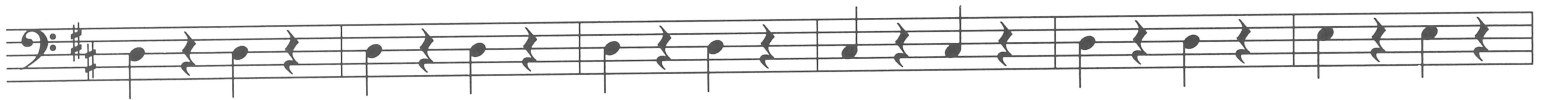

12

18

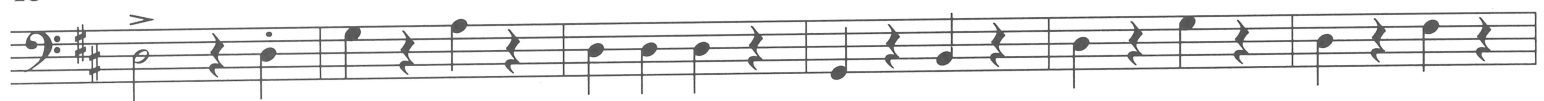

24

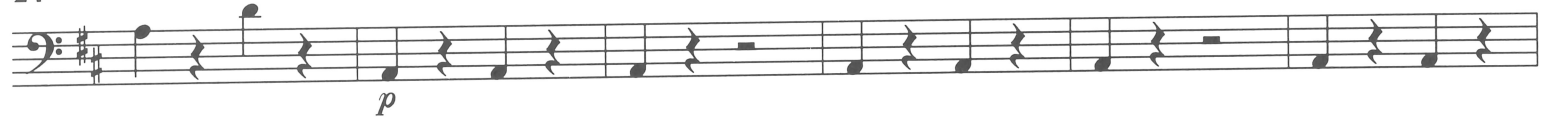

30

37

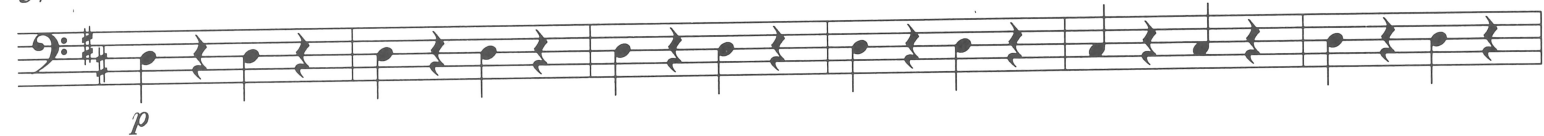

Copyright ©1999 by Edwin F. Kalmus & Co., Inc.  
All Rights Reserved Printed in U.S.A.

A 3999

Bass

43

48

53

60

67

78

84

D.C. al FINE